The 1943 WITCH

STARR
THE WI
1943

The 1943 WITCH

SALEM, MASSACHUSETTS

The 1943 WITCH

A SENIOR PUBLICATION

Editor, WALTER MROZ

Advertising Manager, CALVIN GROVES

Faculty Adviser, PETER F. CARBONE

SALEM CLASSICAL

AND HIGH SCHOOL

Foreword . . . .

We, the graduating class of 1943 wish to express our thanks to Principal James J. Murray, to Vice Principal Peter F. Carbone and to the members of the Faculty, whose splendid advice, teachings and untiring efforts have made it possible for us to secure an excellent start in this war-torn world.

We, hope that we have lived up to the standards of our school and the expectations of our teachers. We, the class of 1943 hope that we can take our place in the world and by our deeds surpass the achievements of any other preceding class of Salem High School.

Contents

In Memoriam
Dedication
Principal's Message
Seniors
Activities
Sports
Advertising

MR. BEMIS

Superintendent
Salem Schools,
1923-1943

The latter part of our last year in Salem High School was saddened by the departure from this life of our beloved Superintendent of Schools, George M. Bemis.

To all he was a cherished friend and the school children of Salem may well remember his kind advice and friendly attitude.

IN MEMORIAM

To the members of our class and faculty who have answered their country's call, leaving with us memory of their courage, spirit, and devotion to the cause that we may remain free, this book is sincerely dedicated.

DEDICATION

JAMES J. MURRAY

Principal

To the Class of 1943

It is no easy task to write a message to the Senior Class graduating this year because the Class of 1943 goes into a world suffering from the greatest tragedy known to mankind . . . War.

In full realization of the jeopardy which threatens the very basic foundation of our "life, liberty and the pursuit of happiness" many boys from your class are already in the armed services side by side with hundreds of boys from High Schools of our nation. Many more will probably soon be called to serve. Girls in this Class of '43 will do their share in defense plants or offices.

In whatever capacity it may be yours to assume in life, you will soon appreciate more than ever before, the educational adrantages which you have been privileged to acquire in Salem High School. Pursue some higher educational attainments, if possible, since the need for trained men and women becomes greater each successive year.

Be brave and courageous, fulfill your obligations faithfully, be a credit to yourself, your family, your school and may God bless you.

James J. Murray

SALEM CLASSICAL AND HIGH SCHOOL

S A L E M , M A S

S A C H U S E T T S

The Faculty

Murray, James J.—*Principal*
Carbone, Peter F.—*Vice Principal*
Annable, Dorothy
Barker, A. Louise—*English*
Barry, Marie L.
Blossom, Ida L.
Broderick, Robert W.—*Phys. Ed.*
Brown, Philip
Budka, Metchie
Cass, Mary T.
Chandler, Fred—*Man. Training*
Cohen, Israel
Colson, Venila
Crotty, Margaret
Cunningham, James J.
Dana, Francis W.
Donovan, Kathleen
Doyle, Dorothy
DuBois, Winifred Mrs.
Fairbank, Charles
Fallon, Patrick
Feenan, Alice G.
Fennell, Lawrence—*History*
Fisk, Florence J.
Fitzpatrick, Ann L.
Flynn, M. Alice
Foley, William J.
Glebow, Valentina
Green, Oliver F.
Hanify, Mary
Hubbard, Hortense G.
Jameson, Matthew
Kerrigan, John F.—*Physics*
Koen, Martha J.
Little, Catherine G.
Little, Sarah E.
Lundergan, Ann M.
Lynch, Mildred
Lyons, Joseph M.
McCabe, Edward J.
McNamara, Tomas
Mulligan, Nellie E.—*Commercial*
Murphy, Joseph
Natale, Philip W.
O'Brien, Glenn F.
Pinkos, Genevieve
Prescott, Hazel
Randall, Helen—*Domestic Science*
Rousseau, Fernand J.
Rousseau, Festus S.—*Art*
Schubert, Marion D.
Shearer, Edith M.—*Latin*
Shortell, Helena
Smith, Joseph B.
Taylor, Arthur W.—*Chemistry*
Teeling, Thomas W.
Tellier, John E.
Tupper, Russell E.
Walsh, Thomas J.—*Mathematics*
Ward, Helen C.
Williams, Annabel C.
Yerrington, Margaret

Substitutes

Dion, Irene M.
Dorn, Mary
Lefthes, Mantina
Frye, Dorothy

Teachers in the Service

Capt. Richard Cassidy—Army
Sgt. Frank Connors—Army
Sgt. Paul Porochniak—Army
Lt. Domenico Mizzi—Army
Ens. Elizabeth Shea—WAVES
Lt. (j.g.) Joseph Pszenny—Navy
Cyril C. Trubey—Instructor Air Cadets

SENIORS

Jane Ahearn
37 Mason Street
"A merry heart makes many friends."
Baton Squad 1, 2, 3
Ba ketball 2
Movie Club 1

Rita Bailey
10 Hershey Street
"A smile is worth a million dollars."

Margaret Armenian
3 Watson Street
"Dark and vivacious, sweet, and gracious."

Alice Banville
41 Cabot Street
"Here is a dear and industrious friend."

Janet Arsenault
34 Morton Street
"A face more fair, a girl more sweet, ne'er hath it been our lot to meet."

Helen Bartkiewicz
36 English Street
"Manners often make fortunes."
Movie Club 1

Emily Augustynoviez
5 Turner Street
"A quiet, even temperament, and in her work quite content."
Honor Student
Student Council 2
National Honor Society

Yvonne Bertrand
2 Ash Street
"Modest, mild, wise, and discreet."
Dramatic Club 4
Geography Club
National Honor Society

Evelyn Birmingham
45 Essex Street
"A girl who quietly winds her way and does her duty day by day."

Virginia Calef
44 Buffum Street
"Act your part well, there all honor lies."

Arlene Blanchard
22 Osgood Street
"Considerate, thoughtful of others, conscientious."
Red Cross Club 1, 2
Latin Club 2, 3
Red Cross Delegate 4

Mary Callahan
26 Becket Street
"A little girl with a big smile."

Virginia Boyle
27 Moffatt Road
"Sociable and pleasant, always willing to laugh."

Rosemary Callahan
194 Federal Street
"Not too serious, not too gay, but altogether a pleasant companion."
Junior Red Cross Club 1, 2, 3
Red Cross Council
Student Council

Frances Burkinshaw
11½ Orchard Street
"Zealous, but modest."

Thalia Callichy
7 Grant Street, Beverly
"Wisdom is golden."
Radio Club 3
Movie Club 4
Geographical Society 4
National Honor Society

Edith Carlton
17 Barr Stree
"Personality, a gleaming smile an active mind, a friend worthwhile."
Student Council 1
Movie Club 2, 3

Mary Crowley
16 Dearborn Street
"Oh, maid with quaint and quiet ways, what charm with her forever stays."
Red Cross Club 1
Latin Club 2
Movie Club 3
Basketball 2, 3
Dramatic Club 4
Yearbook Literary Staff 4

Doris Caron
26 Turner Street
"A true friend is forever a friend."

Florence Curtin
29 Hancock Street
"I laugh at life."
Red Cross Club 1
Movie Club 2, 3

Edith Chalifour
243 North Street
"Always cheerful, her sunny disposition will bring her, heaps of success."
Geography Club 2

Corrine Dash
49 Franklin Street
"Peace rules the day where reason rules the mind."

Pauline Cote
10 Hazel Street
"Good nature and studious too."
Red Cross Club 1
Latin Club 2
Movie Club 1, 2, 3, 4
Student Council 3

Athena Demas
15 Jackson Street
"A friend may be reckoned a masterpiece of nature."
Girls' Varsity Basketball Captain 1, 2, 3, 4
Cheerleader 4
Girls' Athletic Council 1, 2
National Honor Society

Norma DiDonato
75 Broad Street
"The rule of my life is to make business my pleasure and pleasure my business."
Movie Club

Lulu Eliopoulos
80 Hathorne Street
"Her nature is divine."
Red Cross 3

Dorothy Dionne
33 Balcomb Street
"She is truly happy, who makes others happy."
Bowling Club

Elizabeth Elliot
21 Washington Square
"Be yourself simple, unpretending and honest and you will enjoy through life, the respect and love of friends."
Red Cross Delegate
Latin Club 2, 3

Elinor Doucette
12 Boston Street
"Noble in deed."
Dramatic Club 1, 4
Movie Club 2, 3, 4
Geography Club 3

Alice Ennis
3 Gerrish Place
"Quiet and true, a true friend for you."

Arlene Dwyer
166 Boston Street
"How ladylike she doth appear."
Red Cross 1, 2, 3
Movie Club 2
Geography Club 2
Dramatic Club 1

Marie Fahey
5 Goodell Street
"Modesty is the grace of the soul."

SENIORS

Emma Feder
4 Geneva Street
"She has a smile for every friend and a friend for every smile."
Movie Club 2, 3, 4
Dramatic Club 4
Student Council 4

Calista Folsom
11 Mt. Vernon Street
"The wise are honored everywhere."
Advance Reporter 1
Assistant Girls' Basketball Manager 3, 4
Red Cross 2, 3
Yearbook Staff
Dramatic Club 4
Associate Editor *Advance* 4
Badminton 2, 3
National Honor Society

Velma Finniss
68 Linden Street
"A sunny nature wins friendship everywhere."
Advertising Staff
Advance 4

Dorothy Foote
31 Fairmount Street
"To take things as they are, that's my philosophy."
Bowling Club 1
Athletic Council 1
National Honor Society

M. Jean Flynn
20 Highland Avenue
"Witty, courteous, liberal, full of spirit."
Red Cross Club 1, 2
Latin Club 2
Geographical Socicty 2
Committee to Interpret the School 4

Rebecca Francis
10 Pearl Street
"Her friends there are many, her foes—are there any?"
Athletic Club 1

Muriel Flynn
33 Liberty Hill Avenue
"The rose that all are prais ing."
Geographical Club 3, 4

Alice Frazier
21 Liberty Street
"My watch word, industry."
National Honor Society

Marion Freeman
17 Beaver Street
"Peace rules the day where reason rules the mind."
Geography Club 1

Audrey Frye
375 Lafayette Street
"Sugar and spice and everything nice."
Orchestra 1
Red Cross Club 1, 2, 3
Latin Club 2, 3
Dramatic Club 1, 4
Movie Club 4
Advance Staff 4
Yearbook Staff 4
National Honor Society

Grayce Fuller
381 Lafayette Street
"A little, tiny, peppy thing is she."
Vice President of Junior Class
President of Student Council 4
Dramatic Club 4
Yearbook Staff
Drum Majorette 2, 3, 4
Athletic Council 3
Bowling Team 3
Committee to Interpret the School 4

Shirley Fuller
23 Lee Street
"She's pretty to walk with, and witty to talk with, and pleasant to think about."
Red Cross Club 2, 3
Red Cross Council Treasurer 4
Movie Club Secretary 3, 4
Latin Club 2, 3
Cheerleader 3, 4
Assistant Manager of Basketball Team 3, 4
Yearbook Staff
National Honor Society

Louise Gagnon
14 Northey Street
"It is good to live and learn."
Latin Club 1

Ruth Gallant
60 Butler Street
"And she has hair of golden hue—take care!"
Movie Club
Geography Club

Ofemia Gawrys
107 Essex Street
"Let's enjoy pleasure while we can, pleasure while we can, pleasure is never long enough."

Julia Georgelas
21 Valley Street
"Where there's a will there's a way."
Art Club 1, 2, 3, 4
Secretary of Art Club 4
Red Cross Club 1, 2, 3
Geography Club 1

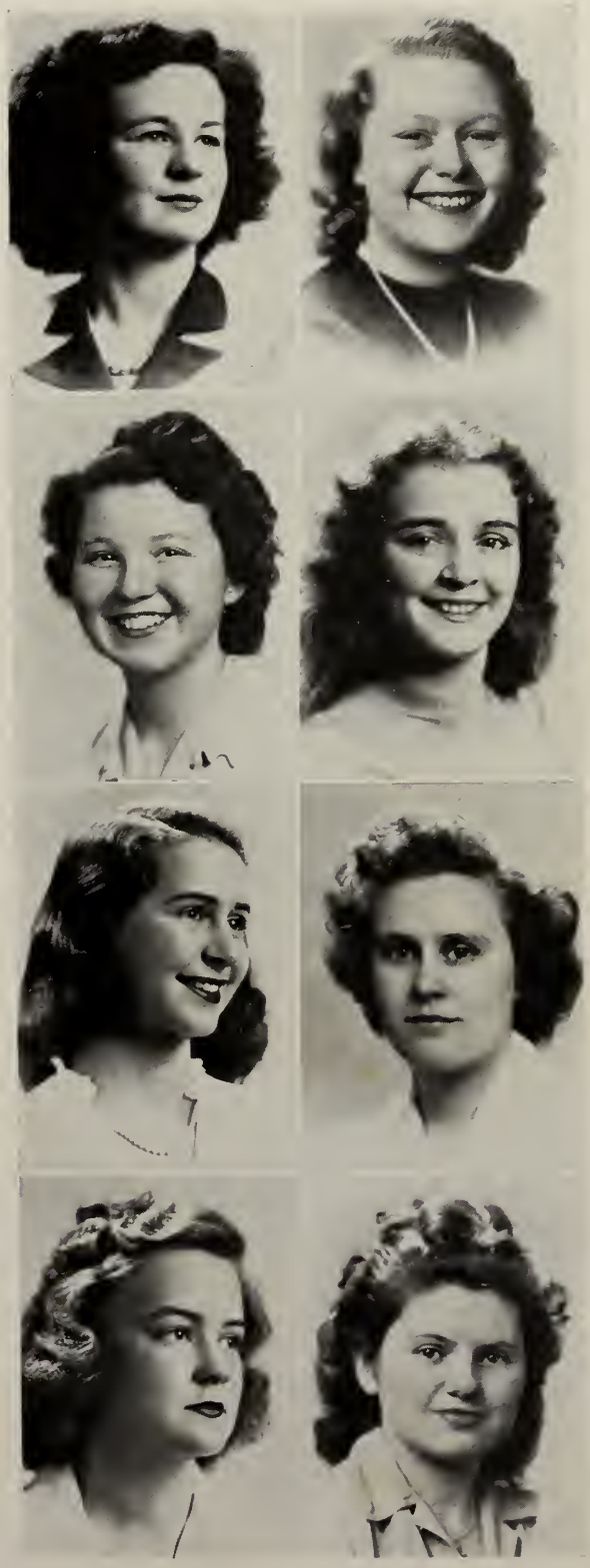

SENIORS

Ruth Goldenberg
421 Essex Street
"Plenty of pep and friendliness."

Ruth Hanley
107 Mason Street
"Always with a sunny smile, dependable and versatile."
Red Cross Club 1
National Geographic Society 2, 3

Phyllis Goolsby
12 Hersey Street
"Young in limbs, in judgment old."

Gloria Hayward
4 Upham Street
"A walking sunshine tablet."
National Geographic Society 1

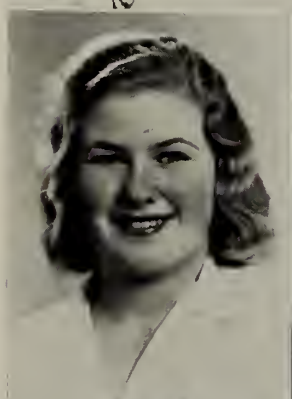

Barbara Gould
121 Federal Street
"Her hair is no sunnier than her disposition."
Radio Club 1

Marie Healey
82½ Ocean Avenue
"Hard work brings good results."

Lucille Grundy
564 Loring Avenue
"Let all things be done decently and in order."

Lillian Heeney
133½ North Street
"From the crown of her head to the sole of her feet she is all mirth."

Dorothy Hennessey
16 Dearborn Street
"How softly she speaks and how gently she smiles."
Committee to Interpret the School
Yearbook Staff

Leonore Jodoin
28 Broad Street
"She is a form of life and light, laughing eyes and manner bright."
Movie Club
Dramatic Club
Ski Club
Geography Club

Charlotte Homan
115 North Street
"Strive strenuously, live gently."

Madeline Jodoin
10½ Langdon Street
"All who joy will wear, will share it."
Red Cross Club 1, 2, 3, 4
Geography Club 2

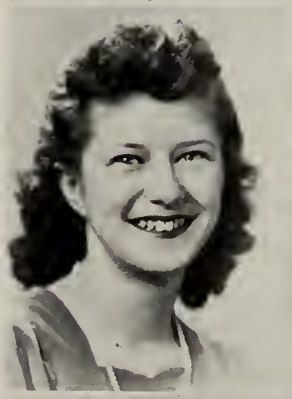

Eleanor Hughes
11 Pawlins Street
"An open-hearted maiden, true and pure."

Merle Johnson
19 Columbus Avenue
"Fair and square and true, were there many a girl like you."
Latin Club 2, 3

Ethel Hulbert
58 Buffum Street
"Good sense and good nature are never separated."
National Honor Society

Judy Kaelin
7 River Street
"Be of good cheer."
Red Cross Club 1
Geography Club 2, 3
Commercial Club 3

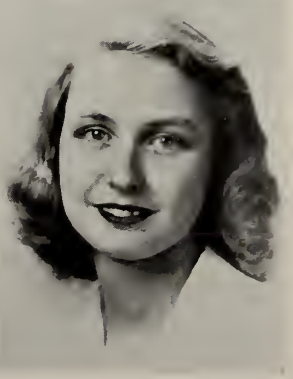

Lauretta Kobialka
7 Harris Street
"A friend that makes the least noise is often the most useful."

Olga Kuczun
49 Dunlap Street
"No one more sociable."
Red Cross Council 4
Red Cross Club 1, 2, 3, 4
Secretary 4
Movie Club 3, 4
Latin Club 2, 3
Athletic Council 2
Basketball Manager 4
Cheerleader 3, 4
Yearbook Staff
National Honor Society

Rose Kobialka
10 Daniels Street
"A girl of cheerful yesterdays and confident tomorrows."
Movie Club 1, 2, 3
Baton Squad 1, 2, 3

Betty Lacritz
7 Holly Street
"As upright as a cedar."
Art Club 3
Yearbook Staff, Art Editor
National Honor Society

Anna Kocialka
20 Cross Street
"A life that moves to gracious ends."
Yearbook Literary Staff
National Honor Society

Gertrude Lacritz
2 Geneva Street
"Into her soul only few have peered, but to those she is endeared."

Alida V. Konopka
121 Derby Street
"Mischief dances in her eyes and smiles upon her lips."
Art Club 1, 2
Geography Club 2, 3, 4
Red Cross Club 3

Shirley Lacritz
16 Roslyn Street
"Capable and helpful in every way."
Dramatic Club 1
Geography Club 2
Commercial Club 3
Yearbook Advertising Staff
National Honor Society

Lucille Lane
2 Ocean Avenue
"She was fair and never proud,
Had tongue and never loud."
Athletic Council 1, 2
Latin Club 2
Junior Red Cross Delegate 4

Jeanne Levesque
35 West Avenue
"Precious little time to lose,
vim and pep I put to use."
Latin Club 2
Athletic Council 3
Basketball Squad 3, 4

Hilda Leavitt
90 Larchmont Road
"Our characters are the result of our conduct."
Geography Club 2, 3

Nancy Lowery
124 Federal Street
"From the crown of her head to the soles of her feet, she is all mirth."
Geographical Society
Commercial Club

Theresa H. Leclerc
14 Cherry Street
"It is good to look upon her cheerful mood."
Art Club
Red Cross Club

Virginia Lubas
11½ Hardy Street
"Good natured and studious, too."
Geography Club 2
Yearbook Staff, Assistant Editor, 4
History Award 3
Honor Student 4
National Honor Society

Thelma Leman
173 Loring Avenue
"A gay smile makes life worth while."
Geographical Club
Commercial Club

Patricia Lyons
21 Willow Avenue
"The less people speak of their greatness, the more people think of them."
Committee to Interpret the School 3
Geography Club 4
Valedictorian
National Honor Society

Barbara Macaulay
22 Larchmont Road
"She's gay and happy and always looks snappy."
Red Cross Club 1, 2, 3, 4
President 4
Movie Club 3, 4
Latin Club 2, Secretary 3
Cheerleader 3, 4
Student Council 3
Senior Class Vice President
Dramatic Club 2
Yearbook Staff
National Honor Society

Claire McDonnell
48 Dunlap Street
"The only way to have a friend is to be one."
Junior Red Cross Club 1, 2
Cheerleader 4
Movie Club 3, 4
Junior Red Cross Council 4
Yearbook Staff
Girls' Athletic Council

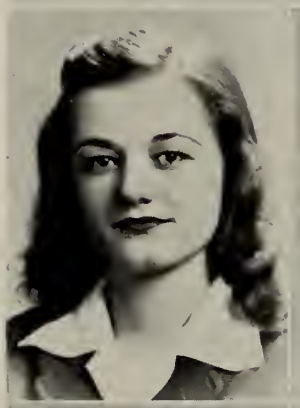

Frances Marcisak
21 Aborn Street
"Well times silence hath more eloquence than speech."
National Honor Society

Barbara McDonough
5 Sunset Road
"Manners often make fortunes."
Yearbook Staff
National Honor Society

Irene Markarian
112 North Street
"Silence is the mother of truth."
Geographical Club 3
Baton Squad 3, 4
Commercial Club 3

June McElmon
25½ Broad Street
"It is quiet people who accomplish much."

Alice McDonald
33 Summit Avenue
"She that hath knowledge spareth her words."
Orchestra 1
Latin Club 2
Red Cross Club 3, 4
National Honor Society

Eileen McGovern
18 Clifton Avenue
"Diligence is the mistress of success."

Christine Miaskiewicz
18 Arbella Street
"It is well to know how to be silent, until it is time to speak."
Latin Club 2, 3, 4

Catherine Mullarkey
5½ Cushing Street
"Always willing and able to please."
Red Cross 1
Latin Club

Argia Migliaccio
22 High Street
"Oh true in word and tried in deed."

Rose Nelson
4 Dalton Parkway
"Duty well done is noble."
Geographical Society 2
Commercial Club

Marcella Miller
63 Beaver Street
"A magnificent spectacle of human happiness."
Dramatic Club

Sally Newton
4 Tremont Street
"A smile for every friend and a friend for every smile."
Latin Club
Geography Club
Dramatic Club

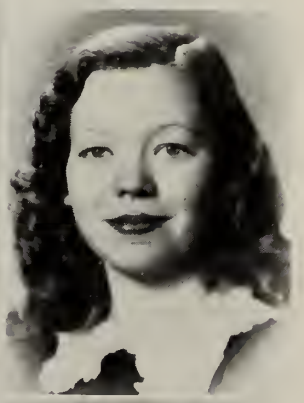

Margaret Moynihan
41 Grove Street
"Attention makes the genius."
Orchestra

Suzanne Nicholl
1 Summit Avenue
"Light-hearted and gay she's happy that way."
Geography Club 2
Art Club 1, 2, 3, 4
Dramatic Club 4
Movie Club 4

Ann Norwood
10 Oane Street
"She is the mistress of her fate, and captain of her soul."
Basketball

Madeline Page
1 Skerry Place
"Every inch a lady, even though there aren't many inches."
Red Cross Club

Dorothy O'Leary
31 Appleton Street
"True friends are like diamonds precious and rare."
Latin Club 2

Gloria Pasternak
32 Japonica Street
"A jovial, coaxing way she had."

Mary Olney
23 Clifton Avenue
"Good nature and good sense must ever join."
Basketball 3
Bowling 3
Art Club 4
Yearbook Staff 4

Sylvia Pauling
18 Church Street
"My heart is warm with the friends I make."
Badminton 2
Latin 2
National Honor Society

Rita Ouellette
39 Harbor Street
"Always carefree, ever gay."
Geography Club 2

Charlotte Pekin
20 Gardner Street
"The spark in your eyes gives warning of some new surprise."
Gym Council 1
Red Cross Club 1
Geography Club 2
Badminton Club 2
Movie Club 3

Winifred Pepper
22 Osgood Street
"Solitude is a necessity to a great and creative mind."
Red Cross Club 1
Geography Club 2

Kathleen Quinn
72 Grove Street
"Friend more divine than all divinities."
Dramatic Club
Geographic Society 2

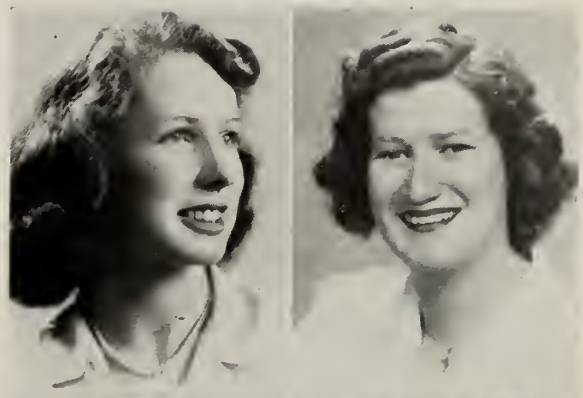

Joyce Pollock
184½ North Street
"Fair words never hurt."
Dramatic Club 4

Anita Rainville
14 Forest Avenue
"The time to be happy is now, the place here."

Catherine Pooler
64 Essex Street
"Mindful not of herself, but in bearing the burdens of others."
Movie Club 2

Rosalie Raphael
10 Williams Street
"Sweetness of spirit."
Latin Club 2, 3

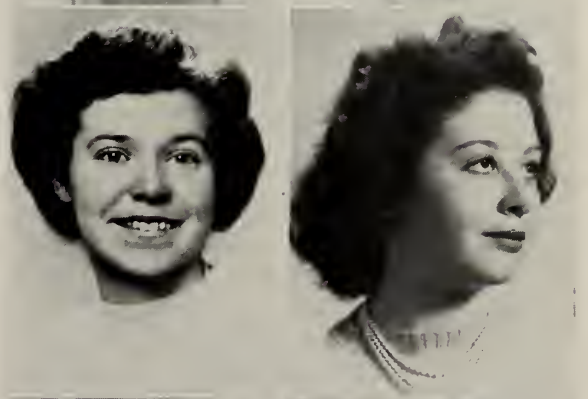

Mary Potter
2 Lincoln Road
"A true friend is a lasting friend."
Red Cross Club 1

Phyllis Rathbun
10 Beckford Street
"Accomplishments speak for them."
Basketball 2

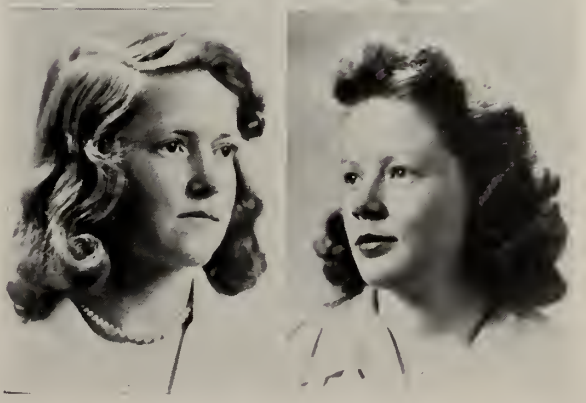

SENIORS

Bella Ratzkin
9 English Street
"Gentle in manner and action."
Latin Club 2
Tennis Club 2
National Honor Society

June Rose
3 Cromwell Street
"A friendly smile for everyone."
Latin Club 2, 3, 4
National Honor Society

Arlene Reynolds
6 Almeda Street
"Two are better than one."
Red Cross Club
Movie Club 2
Geography Club 2

Leatrice Roy
73 Ocean Avenue
"Happiness is the foundation of wisdom."
Junior Red Cross Club 2, 3
Dramatic Club 4
Geographical Society 4
Bowling Club 3, 4

Barbara Reynolds
6 Almeda Street
"The other half."
Red Cross Club 2
Geography Club 2
Movie Club 3

Louise Sewards
108 Boston Street
"Little said is soonest mended."
Geographical Club 1
Dramatic Club 3, 4

Mildred Richards
34 Linden Street
"Always smiling, always gay."
Tennis Club 2
Junior Red Cross Delegate 4

Carol Shay
7 Harmony Street
"Full of pep and vim."
Movie Club

Claire Sheehan
2 Boyview Avenue
"How sweet and fair she is."
Movie Club 1

Eleanor Sobocinski
512 Loring Avenue
"Happiness achieved."
Movie Club 1
Dramatic Club 1
Latin Club 2, 3
Student Council 3
National Honor Society

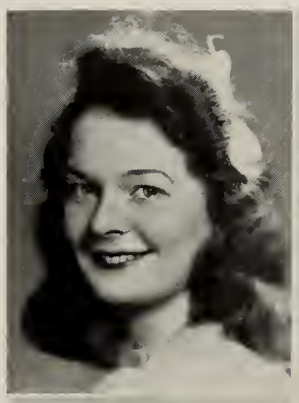

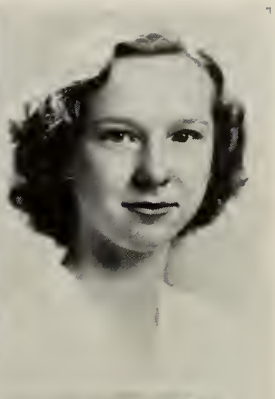

Theresa H. Skoniecki
12 English Street
"No one more sociable."
Yearbook Staff
Geographical Society 2

Bertha Spurling
405 Essex Street
"Manners are the perfect flowers of character."
Geography Club 2, 3
Art Club 1, 2, 3, 4
Commercial Club 3, 4

Gloria Smith
4 Linden Street
"She came, she saw, she conquered."
Latin Club 2, 3, 4
Baton Squad 3, 4

Lulu Stamatopoulos
122 Margin Street
"God gives all things to industry."
National Honor Society

Nancy Smith
10½ Foster Street
"Take care of today and tomorrow will take care of itself."
Commercial Club 3
Geographical Club 2, 3
Dramatic Club 4

Emily Staniewicz
160 Derby Street
"Softly speak and gently smile."

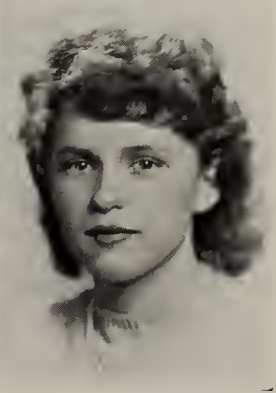

Emilie Stankiewicz
34 Forrester Street
"Is her wink more alluring than her dancing feet?"
Latin Club 2
Geography Club 3
Movie Club 4
National Honor Society

Florence Sushel
22 Summitt Avenue
"Blushing is the color of virtue."
Dramatic Club 1
Red Cross Club 3
Advance Staff, Society Editor 4
Yearbook Staff, Assistant Club Editor 4
Latin Club 2
Movie Club 4

Constance Stathopoulos
10 Hathorne Place
"What a happy mortal am I."

Rita Symonds
57 Lawrence Street
"A light heart wins long".
Geographical Society 2, 3, 4

Mary Steedman
23 Albion Street
"Quiet, sweet, and ladylike."

Stella Szostek
35 Daniel Street
"A spectacle of human happiness."

Mathilda Sultzbach
126 Highland Avenue
"All times I have enjoyed."

Josephine Szufnarowska
137 Derby Street
"Of soul sincere, in action faithful, and in honor clear."
Geography Club 2, 3, 4
Athletic Council 2, 3
Secretary of Geography Club 3, 4
Committee to Interpret the School 2, 3
Secretary of General Activities Committee 2, 3
Red Cross Council 4
Junior Class Secretary
Senior Reporter for the *Advance*
Senior Class Secretary
English Orator
Yearbook Staff
National Honor Society

Genevieve Tarnowski
94 Ocean Avenue
"Secure in the hearts of her friends."
Geography Club 2, 3

Yvette Tremblay
35 Cabot Street
"Fine manners need the support of fine manners in others."
Movie Club 2

Lois Thibedeau
11 Pickman Road
"Enthusiasm imparts itself."

Dorothy Tucker
1 Upham Street
"I have a heart with room for every joy."
Student Council 3

Dorothy Trainor
3 Willow Avenue
"Blessed are the joy makers."
Basketball 1, 2
Dramatic Club 4
Movie Club 1

Mary Turley
16 Hodges Court
"Ready in heart, ready in hand."
Movie Club 1

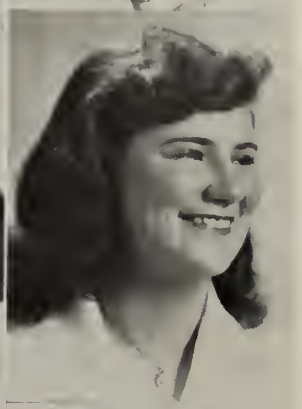

Martha Trasher
24 Clifton Avenue
"Silence is golden if you're silent."
Art Club 1, 2
Basketball 1
Movie Club 1

Marie Tuttle
16 Pickman Road
"Self-confidence is a boon to womanhood."
Geographical Society 2
Red Cross Club 3
Commercial Club 2
Movie Club 1
Bowling 4

Theresa Vaillancourt
36 Horton Street
"It is good to look upon her cheerful mood."

Annette Weinberg
221 Lafayette Street
"Goodwill is the mightiest force in the universe."
Dramatic Club 1
Red Cross Club 3
Gym Athletic Council 1
Literary Staff of Yearbook
National Honor Society

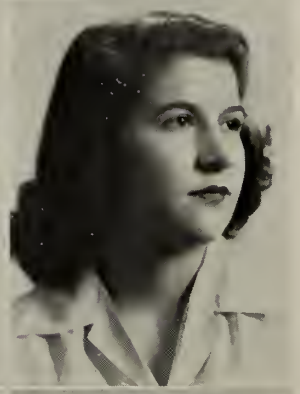

Catherine Vasilakopoulos
2 Downing Street
"In her tongue is the word of kindness."
Geographical Society 3

Lettie West
20 West Avenue
"The glory of a firm, capacious mind."

Priscilla Walton
24 Walter Street
"Resolve to be thyself."
Geographical Club 3, 4

June Westgate
86 Orchard Street
"Fair, friendly, and true."
Latin Club

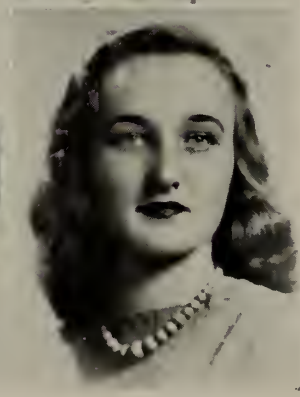

Evelyn Warren
16 Thorndike Street
"Quality before quantity."
Geographical Club 2, 3
Dramatic Club 4

Margaret Whalen
107 North Street
"Thought is deeper than all speech."
Dramatic Club 3, 4

Anne Wholley
36 Beaver Street
"You may look everywhere but none may compare."
Dramatic Club 3, 4

Lillian Wilson
11 Clifton Avenue
"Women of few words are the best women."
Movie Club

Catherine Wholley
36 Beaver Street
"Travel east, travel west, but after all she's best."
Dramatic Club 3, 4

Mary Wright
412 Essex Street
"A little girl with a big smile."
Geography Club 2

Barbara Wilson
c-o 21 Summitt Avenue
"Sturdy in mind and character."
Red Cross Club 2, 3, 4
Athletic Council 3
Movie Club 4
Dramatic Club 4
National Honor Society

Chessie Zbikowska
46 English Street
"A pleasing appearance is a silent recommendation."
Latin Club 2
Movie Club 2
Basketball 2, 3
Junior Red Cross Club 2, 3

William Abbott
26 Hathorne Street
"A skillful athlete, and a true friend."
Baseball, 1, 2, 3, Captain 4
Basketball 3, 4
Latin Club 2
Yearbook Staff 4
Pelletier Award
Dartmouth Cup Award

Albert Banville
58 Salem Street
"All human interests are mine."

Frank Ahmed,
36 Charter Street
"Life is just one long holiday."

Raymond Beaulieu
39 Harbor Street
"A man of his word."
Commercial Club 1, 2, 3
Geography Society 2, 3
Movie Club 1, 2, 3
Camera Club 1, 2

Edward Backry
94 Derby Street
"As free as a wandering breeze."

Paul Berube
11 Salem Street
"Sleep is needed by wise men too."

Gerald Baker
16 Lafayette Street
"Happy and lucky, carefree and gay."
Baseball
Basketball
Yearbook Staff 4
National Honor Society

Roger Bouchard,
5 Chase Street
"Big in heart and body."

Thaddeus Buczko
47 Butler Street
"He is a constant friend—a thing rare and hard to fight."
Latin Play

Anthony Casale
39 Appleton Street
"Nothing worries me."
Football 4
Track 3
Commercial Club 1

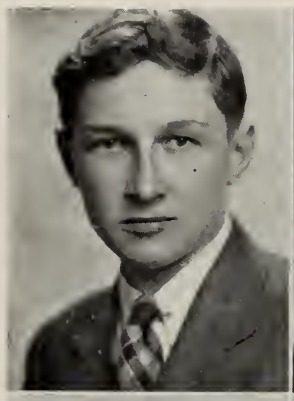

Nicholas Bulyga
8 Lemon Street
"One thing is forever good—that one thing is success."
Yearbook Staff 4
Geography Club
National Honor Society

Paul Chase
13 Boardman Street
"Oh blest with temper, whose unclouded ray can make tomorrow as pleasant as today."
Track 2, 3, 4
Latin Club
Movie Club
Tennis Club 3, 4
Ski Club
Dramatic Club
Yearbook Staff

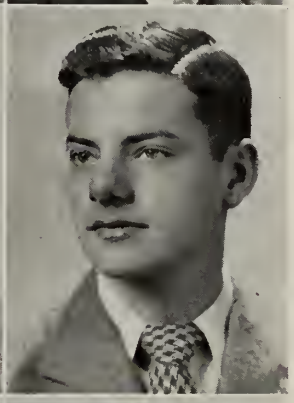

William Burns
56 Washington Square
"All in, a fellow to be liked."
Football 4
Track 3, 4
Yearbook Staff 4
Ski Club 1
Student Council 2

Guy Chouinard
14 Cherry Street
"Awake, oh sleeping beauty, the rays of sun are high."

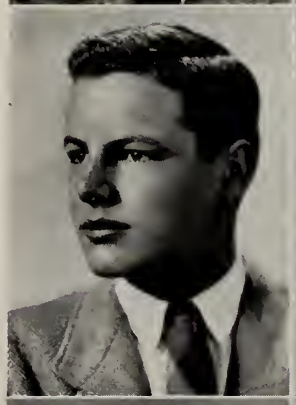

James Cahill
321 Lafayette Street
"Two qualities that often blend a true sportsman and a real friend."
Football 4
Track 3, 4
Art Club
Dramatic Club

Philip Clarkin
168 Bridge Street
"A Bob Hope, a Red Skelton, and a Ned Sparks all in one."
Band 1, 2
Track 2
Literary Editor of the Yearbook
National Honor Society

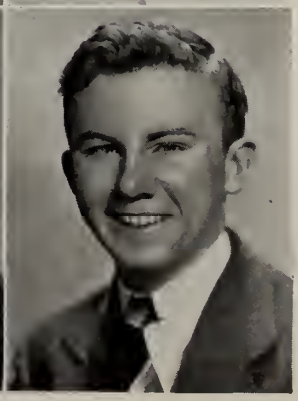

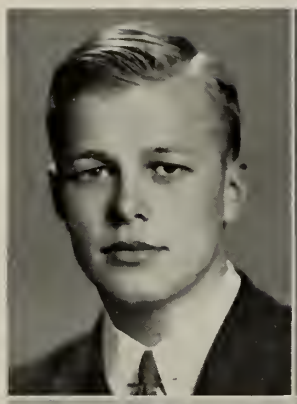

Wilbur Cobb
51 Osgood Street
"A sound mind in a sound body is a short but full description of a happy state in this world."
Band 1, 2, 3, 4
Orchestra 1, 2, 3, 4
Art Club 1, 2, 3, 4
Assistant Art Editor of Yearbook
Advertising Staff of Yearbook

Edward Coughlin
9 Sunset Road
"Every inch a man."

Norman Cohen
41 Roslyn Street
"No one could get around him."
Band 1

Robert Crowley
4 Pearl Street
"The wisdom of many, the wit of one."
Track 1, 2, 3, 4, Captain 4
Art Club 3, 4
Yearbook Art Staff 4

Milton Collier
3 Becket Street
"Character is the governing element of Life."
Latin Club

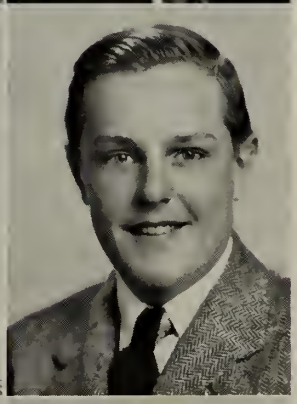

Fred Czarnecki
12 Carlton Street
"True happiness springs from moderation."

Philip Connors
121 Highland Avenue
"Begone dull care, thou and I can never agree."

Arthur Dooley
126 Bay View Avenue
"Gentle in method, resolute in action."

James Doyle
20 Lniden Street
"He is a man's man."
Basketball 4
Golf 4

Foster Duval
9 Sutton Avenue
"Keep your face always toward the sunshine and the shadows will fall behind you."
Dramatic Club 4

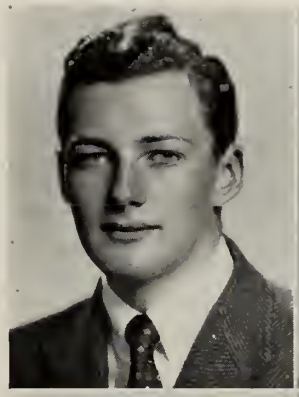

John Doyle
20 Linden Street
"He travels fastest who travels alone."
Basketball 4
Baseball 4

Charles Eldridge
4 Pierce Avenue
"A sportsman through."

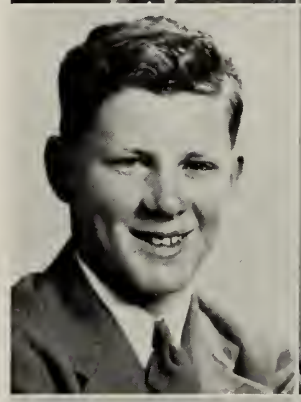

Paul Doyle
24 Winthrop Street
"A swell guy."

Richard Elliot
21 Washington Square
"All things come to him who waits."
Band 1, 2, 3, 4

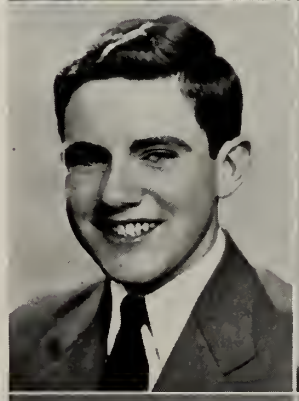

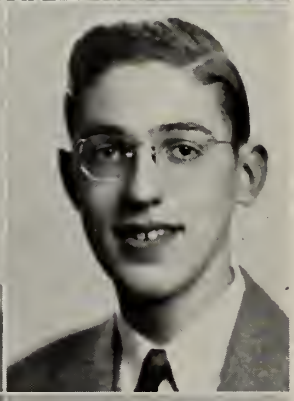

Richard Duffy
99 Proctor Street
"Quiet but missed if not present."
Basketball 4
Baseball 3, 4
Latin Club 3
Yearbook Staff

John Finnegan
82 Washington Street
"Music has charm to sooth the savage beast."
Orchestra 1, 2, 3, 4
Band 2, 3, 4
Latin Club 2, 3
Radio Club 3

Harold Flashner
20 Symonds Street
"Laugh and the world laughs with you."
Track 2

Peter Gianoulis
28 Highland Avenue
"Just a regular all round good fellow."

Donald Flynn
109 Mason Street
"Continual cheerfulness is a sign of wisdom."

Donald Gilman
7 Willow Avenue
"Men are not measured by inches."
Advance 2
Red Cross 3
Advance Accountant 4
Yearbook Staff
Advertising Committee 4
National Honor Society

John Flynn
18 Glendale Street
"It is hard work that gives flavor to life."

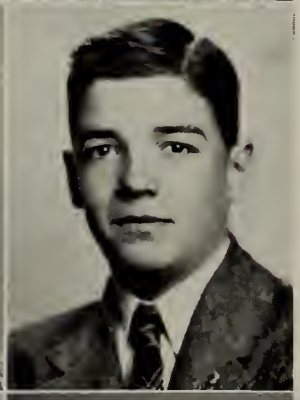

Robert Goodrow
4 Plymouth Street
"Some think the world is made for frolic, and so do I."

John Furey
15 Pond Street
"Knowledge is power."

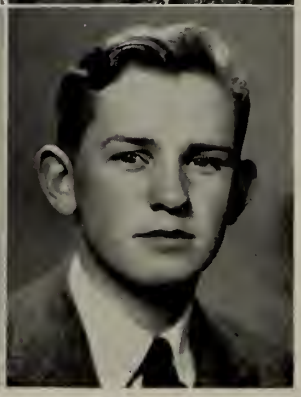

Robert F. Griffin
102 Columbus Avenue
"Wisely and slowly."
National Geographic Society 2
Dramatic Club 4

Robert V. Griffin
24 Warren Street
"A rugged individualist."
National Geographic Society 1

E. Calvin Groves
32 Beach Avenue
"A good character shines like a beacon in the night."
Dramatic Club 1, 2, 3, 4
Secretary 2, President 3
Art Club 4
Advance Staff, Junior Reporter 3, Editor 4
Track 2, 4
Radio 4
Latin Club 3, 4, Consul 4
Cheerleader 3, 4, Captain 4
Student Council 2, 3
Committee to Interpret the School
Junior Award
Yearbook Staff, Advertising Manager
Salutatorian
National Honor Society

Nicholas Haddad
14 Pleasant Street
"A cheerful man never fails."

Arnold Heller
2 Saltonstall Parkway
"Wine, women, and song."
Band 1, 2, 3
Orchestra 1, 2
Basketball 3
Yearbook Staff
Radio 4

Henry Iwanieki
129 North Street
"His hand is ready and willing."
National Geographic Society 2

Henry Iwanowski
99 Essex Street
"All friends, no enemies."
Camera Club 1
Movie Club 1
Geography Club 2

Donald Kiernan
53 Hanson Street
"Infinite riches in a little room."
Student Council 4
Dramatic Club 4

Edward Kostyla
17 Beacon Street
"He who hath a constant smile maketh others happy."

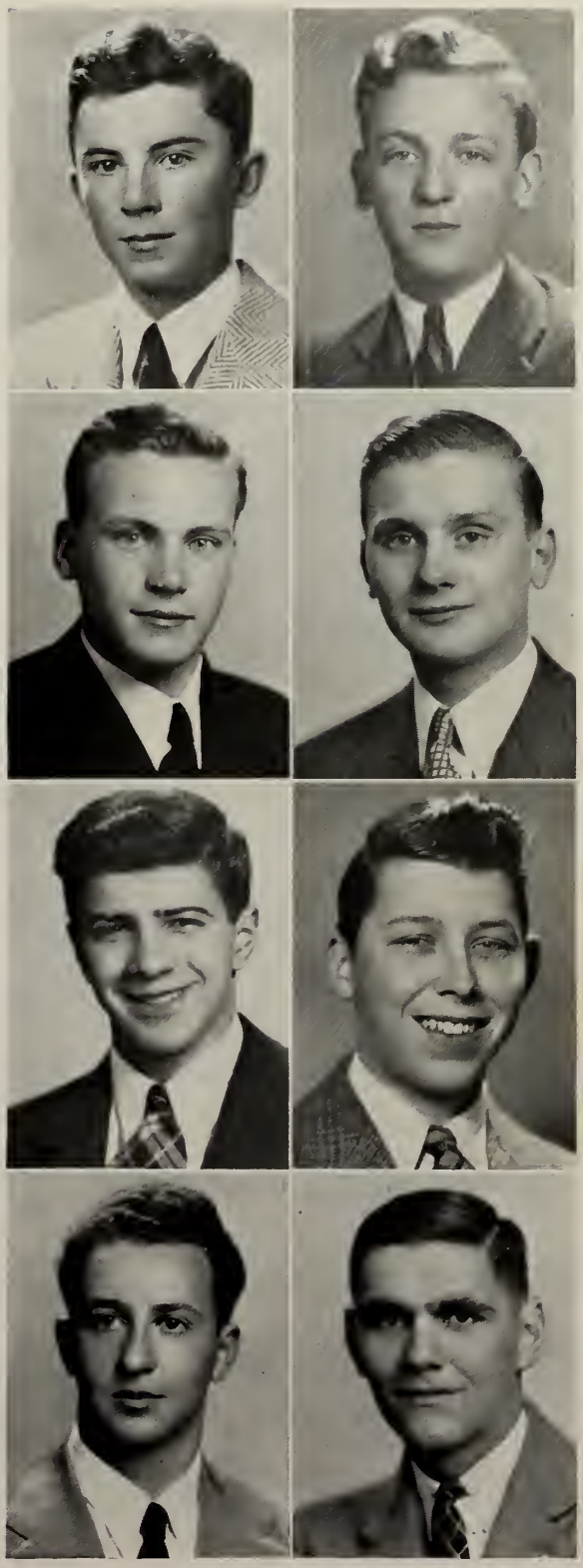

SENIORS

Richard Kozakiewicz
12 Wisteria Street
"Silence often says more than words."

Francis Linehan
22 Mason Street
"A live wire from start to finish his wit and zeal never diminish."

Anthony Lagos
70 Summer Street
"Your hero always should be tall you know."
Geography Club
National Honor Society

Everett Little
5 Cross Street Court
"A friend to many and to many a friend."

Thomas Leahy
13 Albion Street
"Little I ask, my wants are few."

Paul Lord
1 Willow Avenue
"Good sense and a sense of humor blend."
Radio Club 3
Junior Red Cross 3

Rudolph Lebel
13 Raymond Road
"Nothing is impossible to a willing mind."

Francis Luca
12 Prescott Street
"They laugh who win."
Movie Club 2, 3
Latin Club 3
Track 3
Public Speaking 4

Carlton Lutts
26 Dearborn Street
"Of the fine points in life he is the finest."
Saxophone, Band
Orchestra 2, 3, 4
Band 1, 2, 3, 4
Radio Course
Red Cross Club
Latin Club
Camera Club
Jack Fletcher's Band

Richard Mahoney
2 Raymond Road
"Versatility is the key to success."
Dramatic Club 4
Cheerleader 4
Geographical Club 2, 3, 4, Vice President 4
Movie Club 2, 3, 4
Junior Class Treasurer
Senior Class Treasurer
Colonial Daughters Medal 3
Commercial Club 3
Track 4
Yearbook Staff, Business Manager
Advance Staff 4, Athletic Editor

Adolph Malinowski
49 Essex Street
"Always full of fun you bet, Just the way you don't forget."
Track 3, 4
Radio Club 4

Arthur Marchand
26 Loring Avenue
"Quiet minds cannot be perplexed."
Movie Club
Camera Club
Geography Club

Kenneth Martin
3 Osborne Street
"There is no excellence without great labor."
Honor Student 4
Yearbook Staff
Orchestra 1, 2, 3, 4
Committee to Interpret the School 3
Band 1, 2, 3, 4
Track
Radio 4
Advance Staff
Student Council
Red Cross
Dramatic Club 1
Latin Club
Debating Club
National Honor Society

John McCarthy
104 Columbus Avenue
"Honor lies in honest toil."
Band 1, 2

Robert McCarthy
4 Buffum Street
"A prince of good fellows."

John McCloskey
4 Forest Avenue
"A good sport and a real friend."
Dramatic Club 1, 2, 3, 4
Ski Club 1, 2
Movie Club 2, 3, 4
Latin Club 2, 3
Track 2, Manager 3, 4
Cheerleader 3, Co-Captain 4
Radio 4
Camera Club 4,3
Student Council 4

SENIORS

Frank McMahon
412 Essex Street
"Truth is truth to the end of reckoning."
Geographical Society 2, 3

Leonard Michaud
68 Tremont Street
"Work first, then rest."
Bowling Club
Dramatic Club
Chorus

Robert McGlew
4 King Street
"I'll worry about that tomorrow."

Theodore Mielcarz
66 Tremont Street
"Beneath his sturdy frame lies a heart of gold."
Dramatic Club
Football
Golf 4

Richard Melanson
1 Friend Street
"None but himself could even be his parallel."
Geography Club 2, 3
Track

Thomas Morris
55 Federal Street
"Always willing and always helpful."

Thaddeus Meler
21 Pleasant Street
"My wealth is health and perfect ease."
Track 3, 4

Walter Mroz
149 Derby Street
"He, only like himself, is second to none."
Yearbook Staff, Editor-in-Chief
Junior Class President
Student Council 3, 4, Vice President 4
Movie Club 4
Football 3, 4
Track 2, 4
Radio 4
Honor Student
National Honor Society

James Murphy
10 Greenway Road
"Few things are impossible to diligence and skill."
Geography Club 2, 3
Movie Club 2

Edward O'Rourke
163 North Street
"Lots of quality to go with quantity".
Latin Club 1
Yearbook Staff 4
Baseball 4
Movie Club 4

James Newell
2 Hathorne Place
"Every door is barred with gold, but opens to a golden key."
Camera Club 1, 2
Movie Club 3
Track 3, 4
Cheerleader 4
Class Play 4
Tennis 2, 3

Clarence Ostalkiewicz
91 Derby Street
"There is a time of speaking and a time of being still."

William O'Grady
78 Beaver Street
"Silence is deep as eternity, speech is as shallow as time."

Carroll Page
17 Grove Street
"If music be the food of love, play on."
Junior Red Cross Council 4

Robert O'Leary
24 Dunlap Street
"I am not arguing with you —I am telling you."
Art Club 2
Dramatic Club 4
Track 2

Anthony Pecevich
15 Daniels Street
"No worries have I."

SENIORS

Arthur Pelletier
40 Linden Street
"Noble by birth but nobler by deed."

Caesar Porcello
11½ Pearl Street
"Whose armor is his honest heart."
Art Club 1, 2, 3, 4

John Perroni
83 Summer Street
"Life is far too short to worry."
Dramatic Club

Arthur Przypek
32 Essex Street
"Always on the side of right."
Student Council

Bernard Phillips
10 Cypress Street
"Sociable as he is bright."
Latin Club 2, 3
National Honor Society

Dennis Raftopoulos
85 Summer Street
"A sports lover if there ever was one."
Dramatic Club

Fred Piecewicz
8 Lathrop Street
"Because I'm carefree, I'm happy and content."

George Raynes
31 Hazel Street
"King of sportsmen."
Basketball 4
Commercial Club 2
Golf 4

Clifford Roberts
40 Beaver Street
"A real friend is a true friend."

Leonard St. Pierre
6 Bradford Street
"The foundation of every noble character is sincerity."
Senior Class President
Latin Club 3
Student Council 2
Movie Club 4
Yearbook Staff 4
Geographic Council 4
Red Cross Council 4

Maurice Rousseau
4 Glover Street
"Likable to everyone."

Stanley Silbert
229 Lafayette Street
"Go then merrily on."
Student Council 4
Yearbook Staff
Committee to Interpret the School 3
Honor Student
Movie Club 4
Baseball 1
National Honor Society

William Rowell
1 Mooney Avenue
"Good nature is one of the richest fruits of personality."
Latin Club 2, 3, 4
Yearbook Staff
Track 4
National Honor Society

Edward Skomurski
10 Hardy Street
"Trouble knocked at the door, but hearing a laugh within, hurried away."
Goegraphy Club 1

Francis Ryan
78 School Street
"The big and strong have their appeal."
Football 3, 4
Dramatic Club 4
Golf 4

Jordan Smith
4 Dow Street
"Let's be dreamers all."
Radio Club 3

SENIORS

Howard Stewart
5 Bedford Street
"By and by is easily said."

Matthew Szpak
7 Becket Avenue
"Life is too short to worry."
Football 4

Phineas Sushelsky
2½ Holly Street
"He's a Romeo and admits it, too."
Debating Club 2
Tennis Club 2 z
Golf Club
Movie Club 3, 4

Robert Talbot
20 Brown Street
"Patience is the best remedy for every trouble."

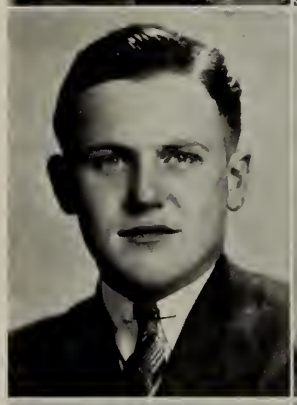

Leo Sweeney
229 North Street
"Wit of saying, Wisdom of mind and warmth of characters."
Track 3, 4
Yearbook Staff 4
Radio 4

Robert Tondreau
117 Leach Street
"A little fun now and then is relished by the wisest men."
Latin Club 2
Radio Club 3
Junior Red Cross Club 3

William Sweeney
5 Plymouth Street
"Never bother trouble until trouble bothers you."

Roger Tremblay
35 Leavitt Street
"He chastises manners with a laugh."

Stanley Usovicz
25 Ord Street
"Oh selfless man and stainless gentleman."

Thomas Wilkinson
5 Stodder Place
"Little deeds of kindness, little words of love, help to make a happy, earth like heaven above."

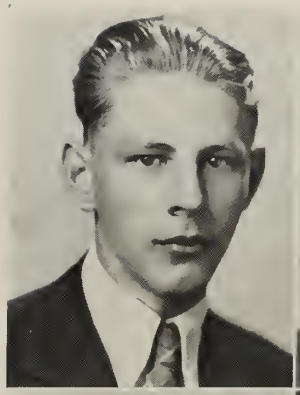

George Warren
30 Orne Street
"Happy is he who is content."
Geography Club 2, 3

Richard Wilton
29 Linden Street
"Good nature and good sense ever join."
Student Council 4
Tennis 2, 3
Band 2, 3
National Honor Society

Zigman Wezowiez
27 Turner Street
"I stand ready."

George Younger
15 Willow Avenue
"Good humor and intelligence are valuable qualities."
Student Council 1, 2
Movie Club 2, 3
Latin Club 2, 3
Yearbook Staff 4
First Aid 3
National Honor Society

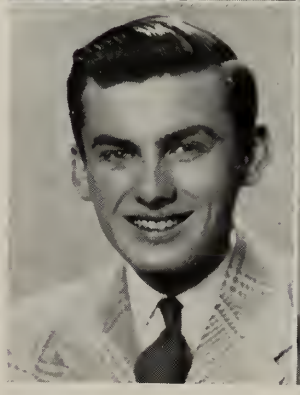

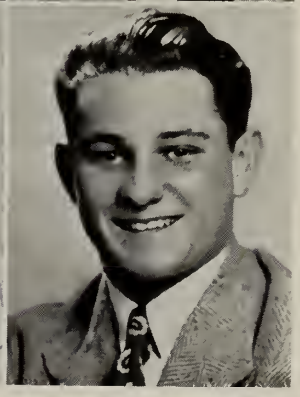

Lester Bates
22 Chase Street
"Not by years, but by disposition is wisdom acquired."
Football 3, 4

Robert Butler
17 Barton Street
"Thy modesty's a candle to thy merit."

James Bennett
71 Webb Street
"Speech is silver, silence is golden."

Charles Chalifour
25 Foster Street
"Much mirth and no madness, all good and no badness."

Albert Boulay
15 Palmer Street
"A smile conquers the heart."

John Clark
399 Lafayette Street
"I have a heart with room for every joy."

Paul Bushek
5½ Buffum Street
"Who knows his work and knows to spare will get along anywhere."

Wilfred Croteau
5 Buffum Street
"A friendly smile means a lot."

Robert Gravel
11 Grafton Street
"Why should I not let the other fellow worry."

Chester Malionek
4 Blaney Street
"A good name is better to be chosen than great riches."

Malcolm Jodoin
28 Broad Street
"Action is eloquence."

Joseph McKay
55 Butler Street
"He wears the rose of youth upon him."
Baseball 3
Football 4

Edward Keenan
24 Dunlap Street
"We sail at break of day."
Football 3, 4

John Moran
41 Mason Street
"To the Shores of Tripoli."
Basketball 2, 3
Football 2, 3, 4

Robert L'Heureux
293 Lafayette Street
"Life is what you choose to make it."

William Nolan
27 Eden Street
"Until we meet once more, here's wishing you a happy voyage home."
Football 2, 3, 4

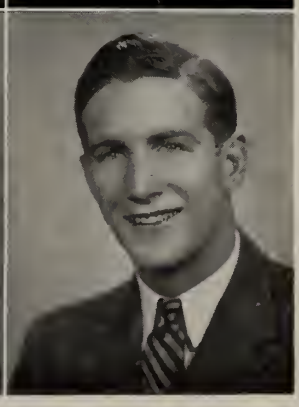

John Ogasian
7 May Street
"Go then merrily on."

Joseph Richard
20 Park Street
"Joy rises in me like a summer."

Charles Ranen
4 Roslyn Street
"The best of us lack more than wings to be angels."

Frederic Simpson
3 Hathorne Crescent
"A heart's desire reached. From the halls of Montezuma."

Teddy Rhoades
22 Hardy Street
"Gone but not forgotten."

Reginald Zwieker
27 Planter Street
"I have heard the call and have answered."

No Picture List

Helen Barbour
5 School Street
"An open-hearted maiden, true and pure."

Catherine Blake
77 Mason Street
"Silence is a virtue of the wise."

Robert Cobb
1 Beachmont Road
"A friend to everybody."
Dramatic Club 4

Blanche Connell
78 Hathorne Street
"Instead of being made, make yourself."
Geography Club 1, 2

Elizabeth Connell
78 Hathorne Street
"I sing away sorrow, cast away care."
Geography Club 2

Eleanor Conrad
1 Barton Street
"One could mark her marry nature by the twinkle in her eye."

Eleanor Deschene
50 Hathorne Street
"Her smile warms the depth of souls of those she meets."

Robert Devine
28 Hancock Street
"Still waters run deep."

Albert Dion
34 Raymond Avenue
"Truth is truth to the end of reckoning."

Jennie Dombrowski
10 Herbert Street
"Eyes that sparkle warm the soul."

Fred Dubiel
11 English Street
"A cheerful companion to all who knew him."

Walter Dunleavy
28 Bradford Street
"A friend in need is a friend indeed."

Robert Dylingowski
18 Ward Street
"A true athlete."
Basketball 2, 3, 4, Captain 4

Roy Francis
182 North Street
"A gentleman n all respects."

Ashley Hall
73 Tremont Street
"None but himself could be his parallel."

Robert Hussey
8 Chandler Street
"Studies serve for delight, for ornament, and for ability."

Frank Jankowski
35 Charter Street
"He's little but he's wise, he's a terror for his size."
Geography Club 2

William Johnston
8 Roslyn Street
"Kind hearts are more than coronets."

Louise Judge
69 Proctor Street
"Always with a sunny smile, dependable, intelligent and versatile."
Red Cross Club 1, 2
Geography Club 2, 3
Commercial Club 3
Camera Club 1
Dramatic Club 4

Edwin Juralewicz
10 Lemon Street
"Fun is the Food of Wisdom."
Baseball 2, 4
Football 4

Henry Klosowski
34 Essex Street
"A companion that is cheerful is worth gold."

Robert Levasseur
125 Webb Street
"Principal is ever my motto."

Francis McKinnon
17 Foster Street
"As versatile as gold is malleable."

Robert Monson
16 Lee Street
"Determination conquers all."

Thomas Murtagh
58 Tremont Street
"As if the world and he were hand in glove."
Dramatic Club 4

Edward Norton
30 Forrester Street
"Truest friend and noblest foe."
Ski Club 1

George Pike
162 Boston Street
"Nothing is better than experience."

Carroll Page
17 Grove Street
"If music be the food of love, play on."
Junior Red Cross Council 4

Henry Paczkowski
13 Carlton Street
"Truest friend, noblest foe."

Lawrence Pariseau
21 Grant Road
"Wit is the salt of conversation."

National Honor Society

1. Augustinowicz, Emily
2. Baker, Gerald
3. Bertrand, Yvonne
4. Bulyga, Nicholas
5. Callichy, Thalia
6. Clarkin, Philip
7. Demas, Athena
8. Folsom, Calista
9. Foote, Dorothy
10. Frazier, Alice
11. Frye, Audrey
12. Fuller, Shirleyann
13. Gilman, Donald L.
14. Groves, Calvin E.
15. Hulbert, Ethel
16. Kocialka, Anna
17. Kuczun, Olga
18. Lacritz, Betty
19. Lacritz, Shirley M.
20. Lagos, Anthony
21. Lubas, Virginia
22. Lyons, Patricia
23. Macaulay, Barbara
24. Marcisak, Frances
25. Martin, Kenneth
26. McDonald, Alice
27. McDonough, Barbara
28. Mroz, Walter
29. Pauling, Sylvia
30. Phillips, Bernard M.
31. Ratzkin, Bella
32. Rose, June
33. Rowell, William
34. Silbert, Stanley N.
35, Sobocinski, Eleanor
36. Stamatopoulos, Lulu
37. Stankiewicz, Emilie
38. Swiniuch, Leonard
39. Szufnarowska, Josephine
40. Weinberg, Annette
41, Wilson, Barbara
42, Wilton, Richard
43. Younger, George

Class History

As many other classes have done before us we also look back at our four years in Salem High School. We, the class of 1943, went through the usual experiences which happen to all freshmen on the first days of their arrival at high school. The upperclassmen took full advantage of our inexperience and sent us off to the wrong classes when we asked for directions. It was very common for one of us to turn up in the Gym, asking timidly when the physics class was going to begin.

For two years we were considered underdogs by our upperclassmen, but when our junior year came around we were considered eligibles. In our junior year we elected as officers: President, Walter Mroz; Vice President, Grayce Fuller; Treasurer, Richard Mahoney, Secretary, Josephine Szufnarowska.

Under wise advisers we made our Junior Promenade an outstanding success socially and financially. All who went will never forget the beautifully decorated Gym filled with joyful couples dancing to the music of Shep Wolan.

As seniors, highest in our school career, we elected the following able students as our class officers: President, Leonard St. Pierre; Vice President, Barbara Macaulay; Treasurer, Richard Mahoney; Secretary, Josephine Szufnarowska.

Our Senior Dance was what we thought the best in years. For this affair the Gym was transformed into a rainbow of colors with crepe paper streamers flashing from every corner to meet in a glare of color in the center of the Gym. Jack Fletcher's orchestra provided the music for the many graceful couples.

Our spring was taken up by our preparations for graduation. Although we were rushed for time we accomplished our tasks very well. Our most important task was our *Yearbook* which we hope will be remembered as the finest printed. All through our last days in Salem High School our thoughts were of graduation and what was to come afterwards. We also realized, however, that we were leaving the school and leaving our teachers who had been like second parents to us. As we are about to leave to take our place in the world we have heartfelt appreciation and the deepest gratitude for our school, our very capable faculty, our principal, Mr. James J. Murray, and our Vice principal, Mr. Peter F. Carbone.

Valiantly serving their country in its hour of need our former classmates are spread all over the globe. From the ice-bound ports of Alaska to the sunny scenes of Australia, they have taken their place in the ranks of all branches of our service.

Class Officers

President	Leonard St. Pierre
Vice-President	Barbara Macauley
Secretary	Josephine Szufnarowski
Treasurer	Richard Mahoney

ACTIVITIES!

ART CLUB
LATIN CLUB
COMMERCIAL CLUB
MOVIE CLUB
DRAMATIC CLUB
GOLF CLUB
STUDENT COUNCIL
JUNIOR RED CROSS
ORCHESTRA
YEAR BOOK STAFF
ADVANCE
ATHLETIC CLUB
GEOGRAPHY CLUB
B.LACRITZ

Student Council

The purpose of the Student Council is to make a more perfect school and to create a better understanding between teacher and pupil. Much credit is due to Mr. Fallon, a member of the faculty, who has been of great assistance in helping the Council to maintain its high standard of service.

Because of the war the council has been inactive this year, but they did have one meeting to elect the following officers: President, Grayce Fuller; Vice President, Walter Mroz; Secretary, Jane Da'ton; Treasurer, Nevin Rockwell; Sergeant-at-arms, Robert Macarthy.

Movie Club

The Movie Club is one of the youngest organizations at the High School. It was founded by Mr. Edward J. McCabe of the faculty in 1935. Moving pictures are taken of the school's activities and shown to the members of the club, and followed by refreshments.

The Movie Club looks forward with hope to a successful future to the members who graduate and also to those undergraduates.

In the honor of those undergraduates the club has presented a service flag to the school with a star for every one in the service. This certainly is a very patriotic act and will long be remembered of the Movie Club.

The officers are: President, Jean Locker; Vice President, Barbara Ward; Secretary, Shirley Fuller; Treasurer, Francis O'Rourke.

Advance Staff

EDITORIAL BOARD

Editor
CALVIN GROVES

Associate Editor
CALISTA FOLSOM

LITERARY BOARD

Senior Reporter
JOSEPHINE SZUFNAROWSKA

Exchange Editor
PHYLLIS ROCK

Junior Reporter
JANE DALTON

Art Editor
JACQUELINE ROUSSEAU

Sophomore Reporter
ARTHUR DRISCOLL

Circulation Manager
ROBERT McCARTHY

Freshman Reporter
RICHARD LEBEL

Society Editor
FLORENCE SUSHEL

Athletic Editor
RICHARD MAHONEY

BUSINESS BOARD

Advertising Manager
ROBERT BUTLER

Accountant
DONALD GILMAN

Advertising Staff

ELEANOR MARRON
ARTHUR LAMPREY
VELMA FINNISS
AUDREY FRYE
LILLIAN HEENEY
ROBERT MEAGHER
JOHN MEEHAN
SAUL AXELROD
ISABEL SLIZGI

FACULTY ADVISERS

Literary Adviser
MISS LOUISE BARKER

Financial Adviser
MR. JAMES J. CUNNINGHAM

Advance

Those associated with the *Advance* now relinquish their positions. They have received much pleasure from the performance of all the duties essential to make a success of each issue, which is now completing the end of its fifty-second year of publication.

As to the success of the *Advance* we have complete faith in the ability of the staff of 1944.

We want to express our deepest gratitude to our faculty advisers and to all the members of the English department who have assisted in our work. Without the aid of Miss A. Louise Barker our magazine would be impossible. Much credit is due to Mr. Festus S. Rousseau for his assistance in providing artistic covers for the various issues. We are also indebted to Mr. James J. Cunningham for his management of finances and choice in advertisements.

Grace Fuller
Editor of Clubs

Yearbook Staff

Editor-in-chief, Walter Mroz

Assistant Editor, Virginia Lubas

Business Manager
Richard Mahoney

Assistant Business Manager
Claire McDonnell

Literary Editor, Philip Clarkin

Assistants

Barbara Macdonough
Mary K. Olney
Anna Kocialka
Kenneth Martin
Mary Crowley
Dorothy Hennessey
Annette Weinberg
Nicholas Bulyga
Arthur Pelletier
William Rowell
George Younger
Paul Chase

Photography
Edward O'Rouke

Assistant Photography
Shirley Ann Fuller

Boys' Sports
William Abbot

Assistant
Francis Ryan

Girls' Sports
Ann Norward

Assistant
Olga Kuczan

Club Editor
Grayce "Tot" Fuller

Assistant
Florence Sushel

Art Editor
Betty Lacritz

Assistant
Wilbur Cobb

Circulation Manager, Richard Duffy

Advertising Committee, Calvin Groves

Rosemary Callahan
John Finnegan
Calista Folsom
Audrey Frye
Grayce Fuller
John Furey
Donald Gilman
Lillian Heeney
Arnold Heller
John McCloskey
Stanley Silbert
Theresa Skoniecki
Leo Sweeney
William Burns
Jerry Baker
Shirley Lacritz
Charles Ranen
Albert Banville

Photography Committee, Leonard St. Pierre

Barbara Macauley
Josephine Szufnarowska
Richard Mahoney
Walter Mroz

Yearbook

Lest our past should be demolished by the present and future, lest old friendships fade and be lost, a staff was appointed to compose this yearbook. Through the efforts of this staff, the accounts of our High School were recorded. The task was not an easy one. Months of hard work, incessant typing, and ambitious collecting of material preceded publication. We feel that our efforts were certainly not wasted.

With the help of the members of the faculty this book was prepared, through their untiring efforts and timely advice to them, and especially to our helpful adviser, Mr. Peter F. Carbone, we express our thanks and sincere appreciation.

Soon we shall no longer be seniors but citizens of our country. The thrill and splendor of our high school days will forever live in the pages of this volume.

Grayce Fuller
Editor of Clubs

Dramatic Club

Activities for the year of 1943 were four one-act plays:

The Broken Circle

Three's a Crowd

He Ain't Done Right By Nell

Elmer and the Love Bug

These plays were a great success and awards were given to the best characterizations in each play.

Adviser—Mr. Tellier

Secretary and Treasurer—Barbara Ann Gould

Red Cross Council

President—Barbara Macauley

Vice President—Nancy Ryder

Secretary—Janet Doyle

Treasurer—Shirley Ann Fuller

This year the council really took the place of the Red Cross Club. The council, under the direction of Mrs. Upham (Miss Shannon) has rapidly progressed and includes one of the largest memberships of the clubs in the school.

The girls have really been busy this year, not only taking First Aid and Home Nursing courses but also assisting the official Red Cross Chapter. At Thanksgiving and Easter they were busy making baskets for the Old Men's and Old Ladies' Homes and also for the Contagious Hospital. The Council held an afternoon dance at the first of the year which was a success and a good time enjoyed by all those present. An auction, to raise money for the "National Children's Fund," was also staged and all sorts of articles auctioned off.

The motto of the Red Cross "I serve" is the key to the activities of the Club.

Art Club

The Salem High School Art Club had a very successful year, under the direction of Mr. Rousseau of the faculty. During the year the club had a different project in art every month. One of these was outdoor sketching.

Being taught to sketch on the blackboard correctly; many of the members were chosen to make various posters for the clubs in the home-rooms and study halls. Posters for the bulletin on each floor in the school were done in brilliant colors.

The club held its meetings on every Friday afternoon at which the voluntary work was done by the members. The year closed with an exhibition in the art room of the work done entirely at the meetings of the club. The club received many favorable comments for its work and progress.

The officers of the club were: President, Bernice LeBlanc; Vice President, Ronald Cote; Treasurer, Kenneth Connolly; Secretary, Julia Georgelas; Jury, Calvin Groves, Robert Landry, Wilber Cobb; Exhibition Committee, Jacquelyn Rousseau, Helen Tarnonski, Ann Nichols.

Orchestra

The Salem High School Orchestra was organized under the direction of Claude Phillips in 1925. Due to the helpful co-operation of the Kiwanis Club several brass instruments are loaned free of charge to interested students who wish to play in the orchestra.

The organization is very active. Rehearsals are held once a week after school, and credit is awarded to those students who participate in it.

Under Mr. Phillips' leadership the members receive an extremely important and valuable background in orchestral work.

Each year the best qualified student is chosen to lead the orchestra at the school assemblies. In this way a valuable foundation of practice is laid for future work in musical attainments.

At graduation three seniors receive from the Harris fund an award for proficiency in music. The award consists of three volumes pertaining to music appreciation.

Geographical Club

President	Frederic Simpson
Vice President	Richard Mahoney
Secretary	Josephine Szufnarowska
Treasurer	Priscilla Begin

The purpose of this club is to further the social and educational interests of the students.

This club under the inspiring supervision of Mr. Charles Fairbanks has held many enjoyable socials this year.

On April 14 they held a colorful fiesta to celebrate Pan-American day.

Due to the present war situation this fine organization has been retarded, but it still has a large membership and is enjoyed by all the members.

Latin Club

Consuls	Jacqueline Rousseau Calvin Groves
Aediles	Jack McClosky Gertrude Fabiszewski Celeste Egan
Secretary	Jane Dalton
Treasurer	Karl Patton

The Latin Club has been in existence longer than any other organization of its kind. It was founded in 1913.

The club enables students interested in Latin to get together and express themselves freely.

The purposes of the club is to increase the pupils' interest in the classics and to strengthen friendships between these students.

Many enjoyable meetings have been held and under the expert supervision of Miss Shearer the club has progressed rapidly.

TOKYO
GERMANY
ROME
AL
88
1933
Spring Practice
Br-r-r
WHO'S WHO
SPORTS
C.P.

Football

Coach	Robert W. Broderick
Captain	Lester Bates
Manager	Fred Sczechowicz

Summary of Season

Salem	0	Newburyport	6
Salem	0	Lynn English	0
Salem	7	Marblehead	20
Salem	0	Everett	18
Salem	0	Manchester, N. H.	21
Salem	0	Lynn Classical	0
Salem	7	Gloucester	14
Salem	6	Peabody	0
Salem	0	Revere	12
Salem	0	Beverly	7

The members of this team, with the exception of Captain Lester Bates and John Moran, had no previous experience. On top of this they played the toughest schedule in years. They did not click until the end of the year when they beat Peabody and gave stiff battles to Revere and Beverly.

Despite the fact that they won only one game, the team of 1942 won the respect and admiration of their opponents, by their fighting spirit, determination and clean playing.

Lettermen

Captain Lester Bates
William Burns
James Cahill
John Cappucio
Charles Damanis
Norman Dion
Hilary Dombrowski
Philip Dooley
Paul Doyle
Henry Gagnon
Edwin Juralewicz
Edward Keenan
Theodore Mielcanz
Joseph McKay
John Moran
Joseph Morris
Walter Mroz
William Nolan
George Osborne
Sebastian Randazzo
Francis Ryan
Fred Sechowicz
Leonard Shea
Matthew Szpak
Joseph Tassinari
George Vallis
George Williams
Salvatore Zaraglia

Boys' Basketball

Coach	Glenn O'Brien
Captain	Robert Dylingowski
Manager	Richard Duffy

The basketball team of 1943 was one of the finest in the school's history. Led by Captain Bob Dylingowski, who is now in the Navy, the "unpredictables" battled for top honors right up until the last game. The fine team spirit and sportsmanship of the witches earned them renown all over Essex County.

Lettermen

Captain Robert Dylingowski
Peter Gianoulis
William Abbott
George Raynes
Richard Duffy
John Cappucio
John Doyle
Gerald Baker
Henry Lapointe
James Doyle

Basketball Schedule

Salem	35
Salem	23
Salem	30
Salem	28
Salem	32
Salem	29
Salem	27
Salem	35
Salem	35
Salem	24
Salem	34
Salem	35
Salem	39
Salem	37

Won 11

Essex County League

Lawrence	22
Lynn English	37
Gloucester	14
Haverhill	17
Lynn Classical	31
Peabody	18
Lawrence	25
Lynn English	30
Gloucester	11
Haverhill	39
Lynn Classical	35
Peabody	25
Beverly	25
Beverly	25

Lost 3

Baseball

Coach	Glenn O'Brien
Captain	Bill Abbott

The outlook for the baseball is none too bright this year. Only one veteran returns from last year's team. It is expected, however, that Glenn O'Brien will turn out another fine team, as he has done many times in the past. Fifty boys reported for baseball and the following will represent the school in the Essex County League:

Captain Bill Abbott
Ed Jurdlewicz
Bob Jean
Tom Brennen
Jack Doyle
Ed Fabezewski
Bren Conway

Dan Driscoll
Dick Duffy
Jack Murphy
Emil Belleau
Ted Mielcarz
Len Shea
Les Keniff

Emery Tanch
Stan Kozlowski
Norm April
Ken St. Pierre
Sam Shoer
Louie Shoer

Track

Coach-Manager Jack McCloskey

Captain Robert Crowley

Track Team

William Burns
James Cahill
Paul Chase
Charles Eldridge
Calvin Groves
Arthur Lamprey
Thomas Lynn
Adolph Malinowski
Richard Melanson
Teddy Meler
Joseph Morris
Walter Mroz
James Newell
Sahag Sahagian
Leo Sweeney

The track team is starting late this year but they have the material for a good team. They will have a meet at Gloucester on May 1. Win or lose they are a credit to Salem High School.

Girls' Basketball

Due to the war this year the girls played class games only. At the end of the season the two Honor Varsity teams were chosen. Salem High conducted a girls' basketball play. Teams from Beverly, Marblehead, and Danvers participated. A Round Robin Tournament was conducted during the afternoon, which was followed by lunch and dancing.

Bowling and badminton classes were held during the winter season.

Basketball Team

Ann Norwood
Athena Demas
Rose Pierro
Mary Pierro
Dorothy Proctor
Barbara Lord
Jeanne Levesque
Yvonne Theriault
Claire Ross
Dolores Jordann
Alice Tarnowska
Eva Berube
Connie Deschene
Elaine Cronis
Lurinda Chase

ARTISTS
ART EDITORS
B. LACRITZ
W.S. COBB
M. OLNEY
S. NICHOLS
C. PORCELLO
B. SPURLING
R. J. CROWLEY

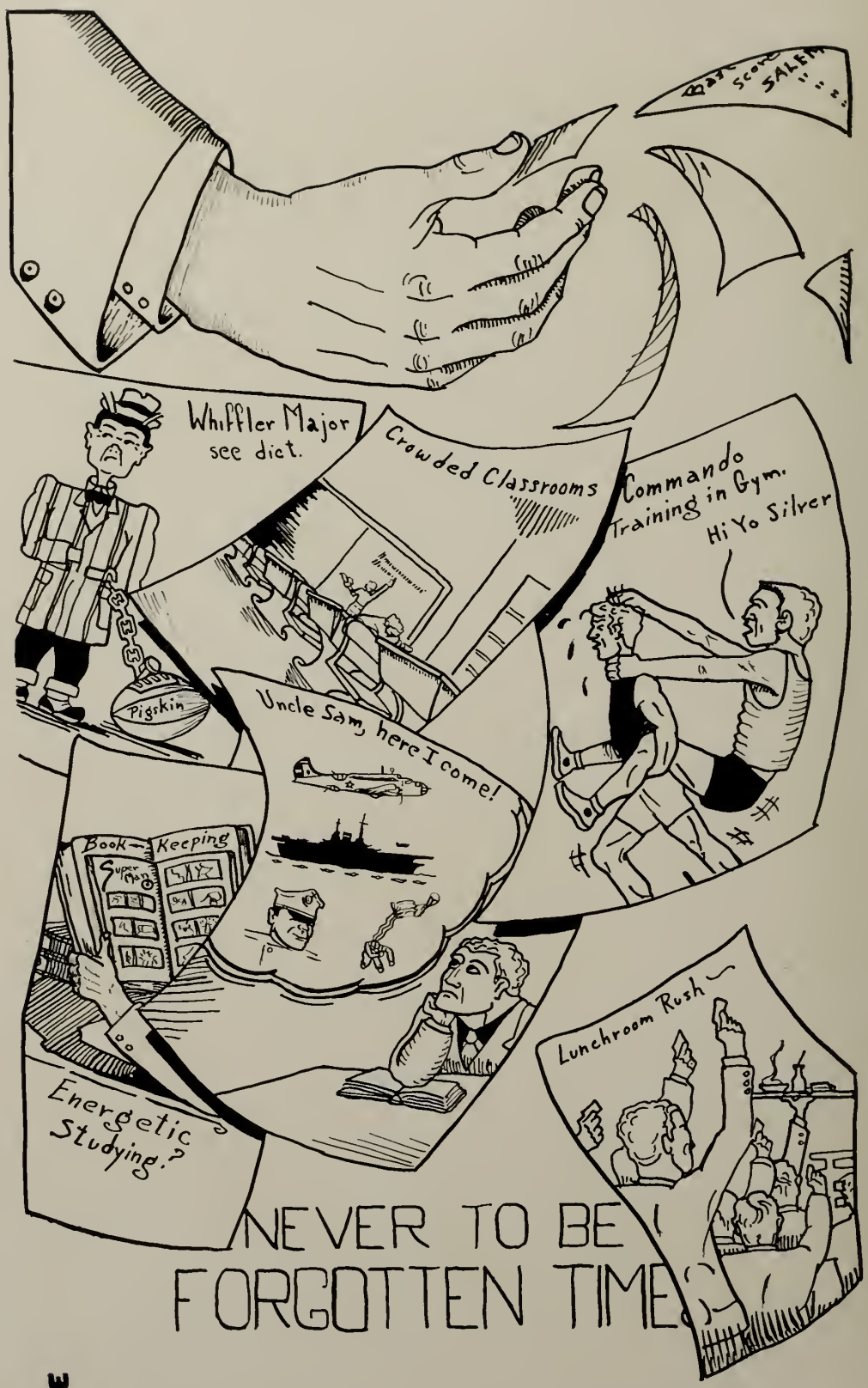
SALEM
Whiffler Major
see dict.
Pigskin
Crowded Classrooms
Commando
Training in Gym.
Hi Yo Silver
Uncle Sam, here I come!
Book-Keeping
Lunchroom Rush
Energetic
Studying?
NEVER TO BE
FORGOTTEN TIME

WSC

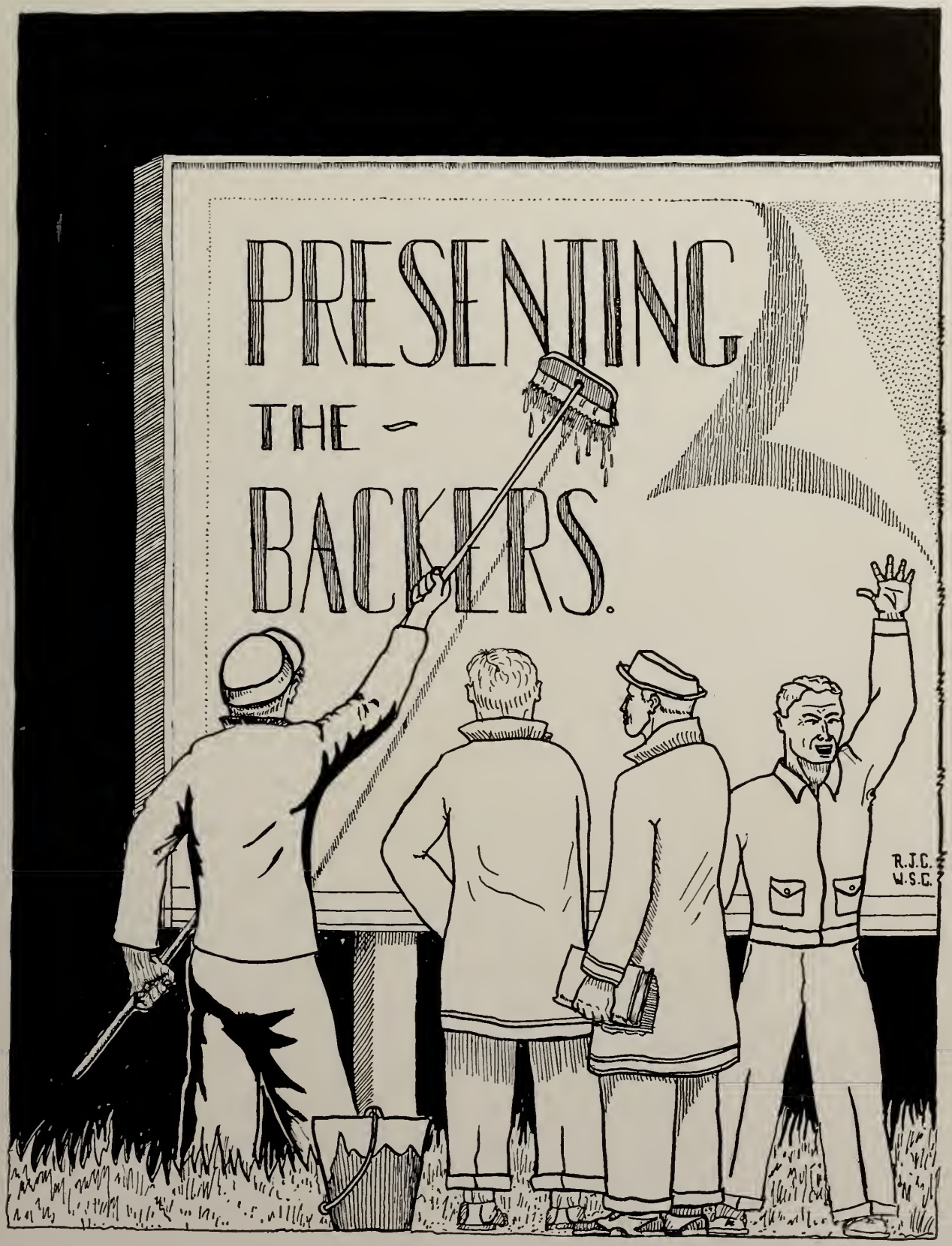
PRESENTING
THE
BACKERS.
R.J.C.
W.S.C.

NAUMKEAG TRUST COMPANY

SALEM, MASS.

Member of Federal Reserve System
Member—Federal Deposit Ins. Corp.

1907

1943

"We Will Steer You in the Right Direction."

36 YEARS OF SERVICE

RUBBER GOODS • SPORT GOODS

Athletic Outfitters to Salem High School

SALEM RUBBER CO

The Rubber Store

Prepare for a Successful Business Career at

HAWTHORNE INSTITUTE

SALEM, MASS.

Distinctive Advantages of Hawthorne Training

Up-to-date college-grade courses planned, developed and personally supervised by H. E. Sargent, B.C.S., Ed. M. (Harvard University), C.P.A. (Mass.)

RAPID ADVANCEMENT
INDIVIDUAL SUPERVISION
SMALL CLASSES
A MODERATE TUITION
VOCATIONAL GUIDANCE
A DEGREE PLAN
A SCHOOL YEAR OF FORTY WEEKS
AN EXCEPTIONAL AND WELL-TRAINED FACULTY
A DEFINITE SAVING OF TIME AND CARFARE
PLACEMENT SERVICE

COURSES

Accounting, Business Administration, Pre-Induction War Courses, Executive Secretarial, Stenographic-Secretarial, Medical-Secretarial, Accounting-Secretarial, Stenographic, Business, Finishing, and Stenotypy.

Catalog Sent on Request

33 SUMMER STREET **Tel. 4882**

Hytron Corporation

extends an invitation

to all girls who are over sixteen years of age and who

have good eyesight, to help win this war by manufac-

turing radar, radio, and electronic tubes for our fighting men

HYTRON CORPORATION
SALEM AND NEWBURYPORT
MASSACHUSETTS

PREPARE FOR A POSITION IN BUSINESS
OR GOVERNMENT SERVICE
attend

Salem Commercial School

254 ESSEX STREET
SALEM, MASSACHUSETTS

Entire new equipment in a modern business atmosphere.

Courses for High School Graduates:

Business Administration—Accounting
Secretarial Science
Stenographic
Executive Secretarial
Bookkeeping
Civil Service Preparation

Individual Advancement and Class Plan

Employment Service for Graduates
Previous Commercial Training not required

Day and Evening Divisions

Write, Call or Telephone for Catalog

Fall Term begins Sept. 7

Enrollment Limited
Early Registration Advisable

JOHN W. ARCHIBALD, B.B.A., M.C.S., *President*

SALEM COMMERCIAL SCHOOL now in its 54th year

COMPLETE INSURANCE PROTECTION
HOLYOKE OF SALEM INSURANCE AGENCY, INC.
39 NORMAN STREET, SALEM, MASSACHUSETTS
TELEPHONE 2700

Pitman & Brown Company

40 BRIDGE STREET, SALEM

CONSTRUCTION — PAINTING

BUILDING SUPPLIES

JOHN J. JACKSON, *Manager* *Telephone:* SALem 3600

Save First . . . Then Spend

Roger Conant Co-operative Bank

256 ESSEX ST. SALEM

Every Day

WESX

The North Shore's Own Radio Station

SERVES YOU

Compliments of

Ted's Master Service

Canal Street **Salem**

Buy
WAR BONDS AND STAMPS

To
Help win the War

And
Save regularly in this Bank

To
Build up a Reserve Fund

For
Your Future Needs

SALEM SAVINGS BANK

"The Bank with the Chime Clock"

Sylvania

Electric Products Inc.

Incandescent Lamp Dept.

60 BOSTON STREET

SALEM, MASS.

H. P. HOOD'S

THE KIND OF ICE CREAM SERVED
IN OUR CAFETERIA

"We Know It's Good"

Compliments of

BIXBY'S

Wearing Apparel

Women's Shop
144 Essex St.
Salem

Men's Shop
137 Essex St.
Salem

Compliments of

1943
Dramatic Club

The

Merchants National Bank

of Salem

SALEM MASSACHUSETTS

When you need —

Cards, Stationery, Wedding Invitations or Announcements, or any other printed matter, save money by getting it from —

THE CASSINO PRESS

Telephone 1029

75 Lafayette Street **Salem**

JOE'S AUTO LAUNDRY

Cor. Washington & Federal Sts.

Washing

Polishing

Greasing

COMPLETE AUTOMOTIVE SERVICE

Compliments of

Creedon's Garage

430 ESSEX STREET
SALEM

Compliments of

Snowcrest Beverages

428 ESSEX STREET
SALEM, MASS.

The Royal Skirt

Misses and Women's Apparel Shop

131A Essex Street

YOU ARE BETTER DRESSED
WHEN IT COMES FROM
THE ROYAL

High School Pupils Cordially Invited

James Streamlined Bowling Alleys

THE RECREATION
Cor Washington and Federal Streets

THE NATIONAL
92 Lafayette Street
SALEM, MASS.

Two of the Finest Equipped Alleys in the City

James E Mavrakos, *Owner and Manager*

Michaud's Bus Line, Inc.

Parlor Coaches for all Occasions

EUDGER J. MICHAUD, *Treasurer*

250 Jefferson Avenue
Salem 1207–4766

Compliments of

Sushel's Delicatessen

60 Lafayette Street

Salem, Mass.

Telephone 3694

PICKERING
"Let the SILVER FLEET deliver your heat"

Salem

PARAMOUNT

The Show Place of the North Shore

Buy War Bonds and Stamps at this Theatre

Best Wishes To The
Class of "43"

Bernard's Jewelers

173 Essex Street Salem

CONNELLY'S

Chocolates — Bon Bons

286 Essex Street
SALEM

Abraham Gilman

Custom Tailor

Alterations on
LADIES' AND GENTS' GARMENTS

183 Washington Street Salem
(Opposite Depot) *Telephone 1740*
Salem, Mass.

Clark & Friend

Clothing Hats
Furnishings

Salem Evening News

Compliments of

HELLER'S

122 Washington Street Salem

Established 1838

Salem Mutual Fire Insurance Company

77 WASHINGTON ST. SALEM

- SAVING SHARES
- $1.00 PER MONTH
- GIVES YOU A START
- INSURED SAVINGS

SALEM CO-OPERATIVE BANK

71 Washington, Cor. Church Street

Compliments of

A FRIEND

Compliments of

Salem Lodge of Elks

Bring Your

RATION BOOK

to BLOOD'S

For Better Quality
For Greater Variety

J. B. Blood Company

29 New Derby Street **Salem**

Tel. SALem 622

Rook's-Furrier

Manufacturing Furriers

Cloth Coats

179 Essex Street Salem, Mass.

Laboratory Sales Service

Hawthorne Radio Co.

Expert Radio Service

Telephone 1917

1 Hawthorne Blvd. Salem

Compliments of . . .

HEALEY DRUG CO.

F. H. HEALEY, *Reg. Pharmacist*

In the Hawthorne Hotel

Washington Sq. cor. Essex St., Salem, Mass.

RIMER'S

Cleansers - Dyers

Fur Storage

9 Leach Street Salem

Telephone 125

JERRY'S

For Your Sporting Needs

Riding Fishing
Tennis Golf
Baseball Softball
Sportswear

Cor. Washington and Norman Sts.

EDWARDS

Smart Footwear for Women

184 Essex Street Salem

Inter-City Fuel Co.

Telephone Salem 120

COAL WOOD COKE
OIL

18 Norman Street Salem

BROKERS AND DEALERS
in
Listed and Unlisted Stocks and Bonds

MEMBERS BOSTON STOCK EXCHANGE

MANN AND GOULD
70 Washington Street
- SALEM -

America's Most Popular Sheets

PEQUOT MILLS
SALEM, MASS.

Compliments of

MUNROE and ARNOLD-MERRITT EXPRESS Inc.

Congratulations . . . '43
FROM
David Frye
Realtor

"Our fight today is to keep the home front free"

Frye Building 265 Essex Street Salem

"Everything in Music"

Miller's Music Store

149 Essex Street Salem

A. F. Goldsmith & Co.

Your Newsdealer

Daniel Low's

SALEM, MASS.

Gifts for Men in Service

Engagement and Wedding Rings

Wedding Gifts

Headquarters for

Gifts for Every Occasion

M. H. Baker

181 ESSEX STREET

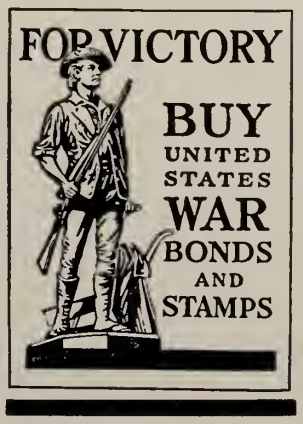

The Printer . . . ?

We hoped you would ask
this question.

The work was entrusted
to us and our skilled
craftsmen have faithfully
endeavored to carry out
the assignment.

WARREN PRESS

Printers of College Annuals

160 WARREN STREET
BOSTON · MASSACHUSETTS

STARR
WIT
1943